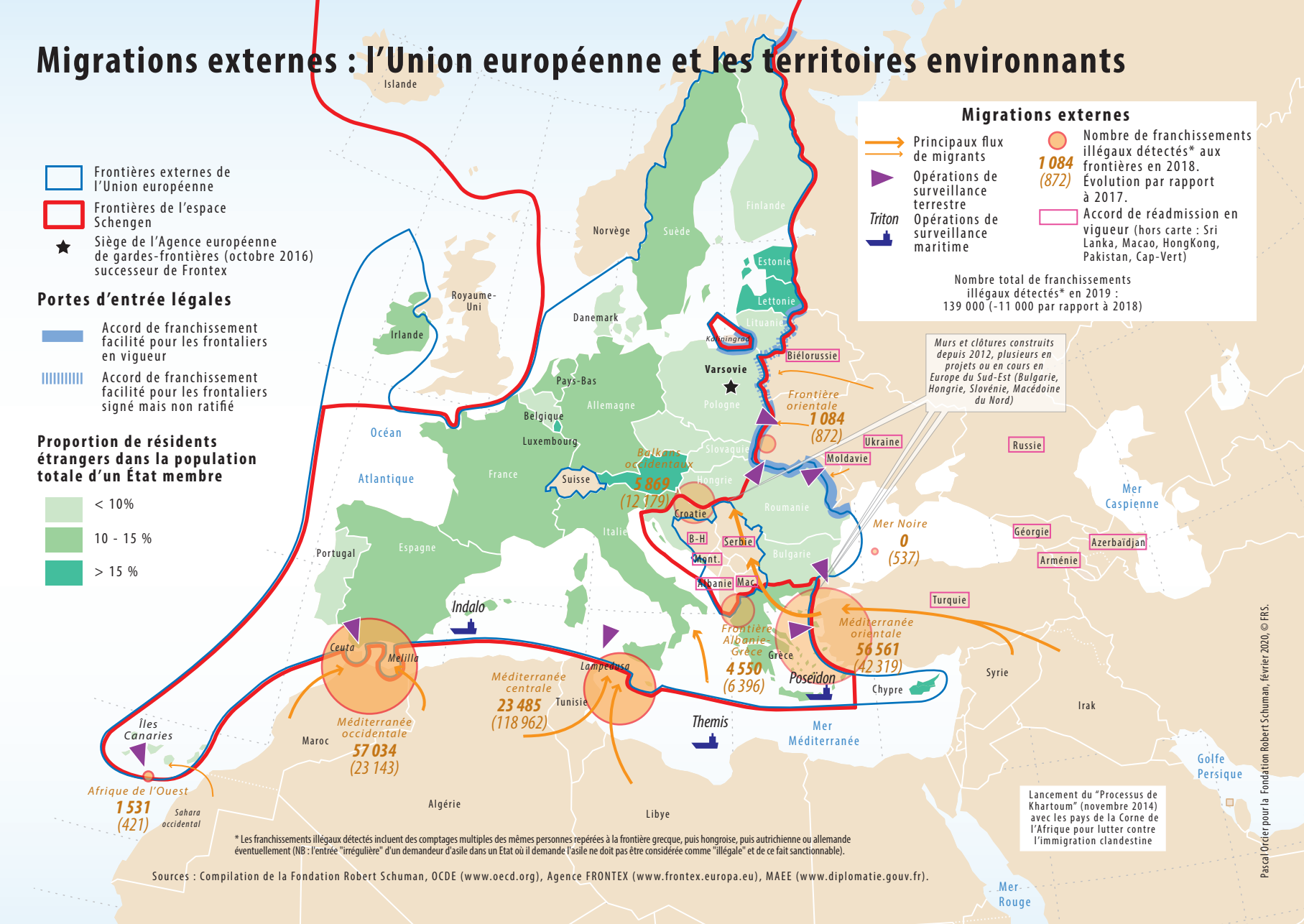Migrations externes : l'Union européenne et les territoires environnants